

Upper gallery

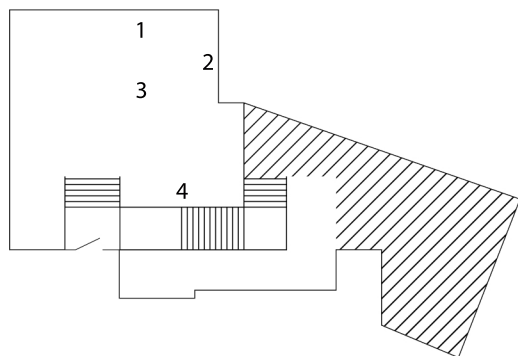

Upper Gallery

1. Frank Bowling
Brooklyn III (1993/2004)
Acrylic and acrylic gel on canvas
2. Jo McGonigal
Old Earth (2024)
Gesso wall drawing with pastel, ceramic, marble, steel
3. Frank Bowling
Bulbul (1988)
Welded steel
4. Frank Bowling
Nessie (2002)
Acrylic and acrylic gel on collaged canvas with marouflage

Plan

40 Years of the Future: Jo McGonigal x Frank Bowling
20 October 2024 — 02 February 2025

Lower gallery

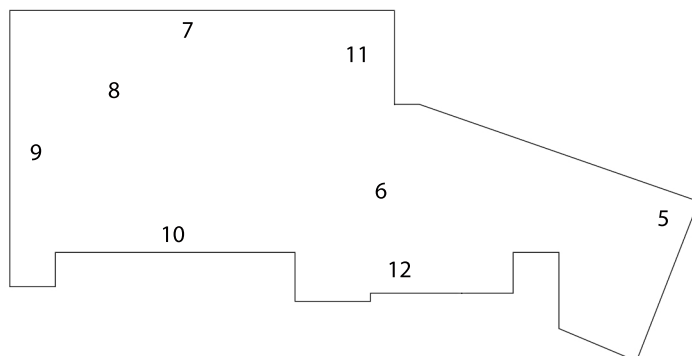

Lower Gallery

5. Jo McGonigal
As Far as the Eye Can See (2024)
Gesso wall drawing with pastel, brass, ground pigment and architectural cut
6. Jo McGonigal
Lie Still in the Stress of that Storm (2024)
Bamboo, brass, oil paint
7. Frank Bowling
Sasha's Green Bag (1988)
Acrylic, acrylic gel, polyurethane foam and found objects on canvas with marouflage
8. Frank Bowling
What else can you put in a Judd box (2022)
Welded steel
9. Frank Bowling
Mummybelli (2019)
Acrylic, acrylic gel and found objects on canvas with marouflage

Lower gallery

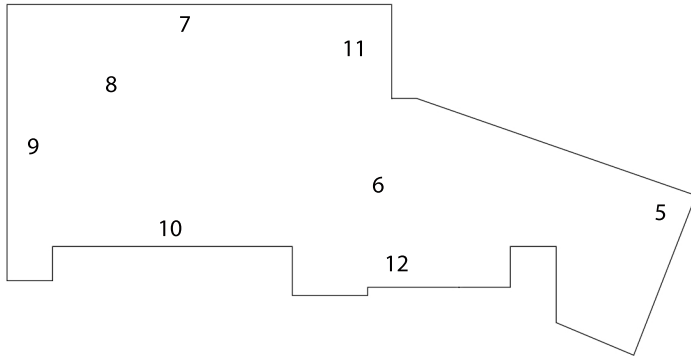

Lower Gallery

10. Jo Mcgonigal

From left to right:

a. *Lines #2* (2023)

b. *Ping* (2023)

c. *Grid #1* (2023)

d. *Lines #1* (2023)

Acrylic on Fabriano paper

11. Frank Bowling

The Man Who Mistook His Wife for a Hat (1988)

Welded steel

12. Frank Bowling

Sentinel (1976)

Acrylic on canvas

**For sales enquiries please contact
Castlefield Gallery Curator and Deputy Director
Matthew Pendergast
T: 0161 832 8034
matthew@castlefieldgallery.co.uk**

*This exhibition is generously supported by the
Henry Moore Foundation and the University of Leeds.*



UNIVERSITY OF LEEDS

*A special thank you to Ben Bowling, Frank Bowling,
Sam Cornish, Griselda Pollock and Susi Sahmland.*

Castlefield Gallery Funders and supporters



**ARTS COUNCIL
ENGLAND**



**MANCHESTER
CITY COUNCIL**